Proposal Process for New Graduate Certificate

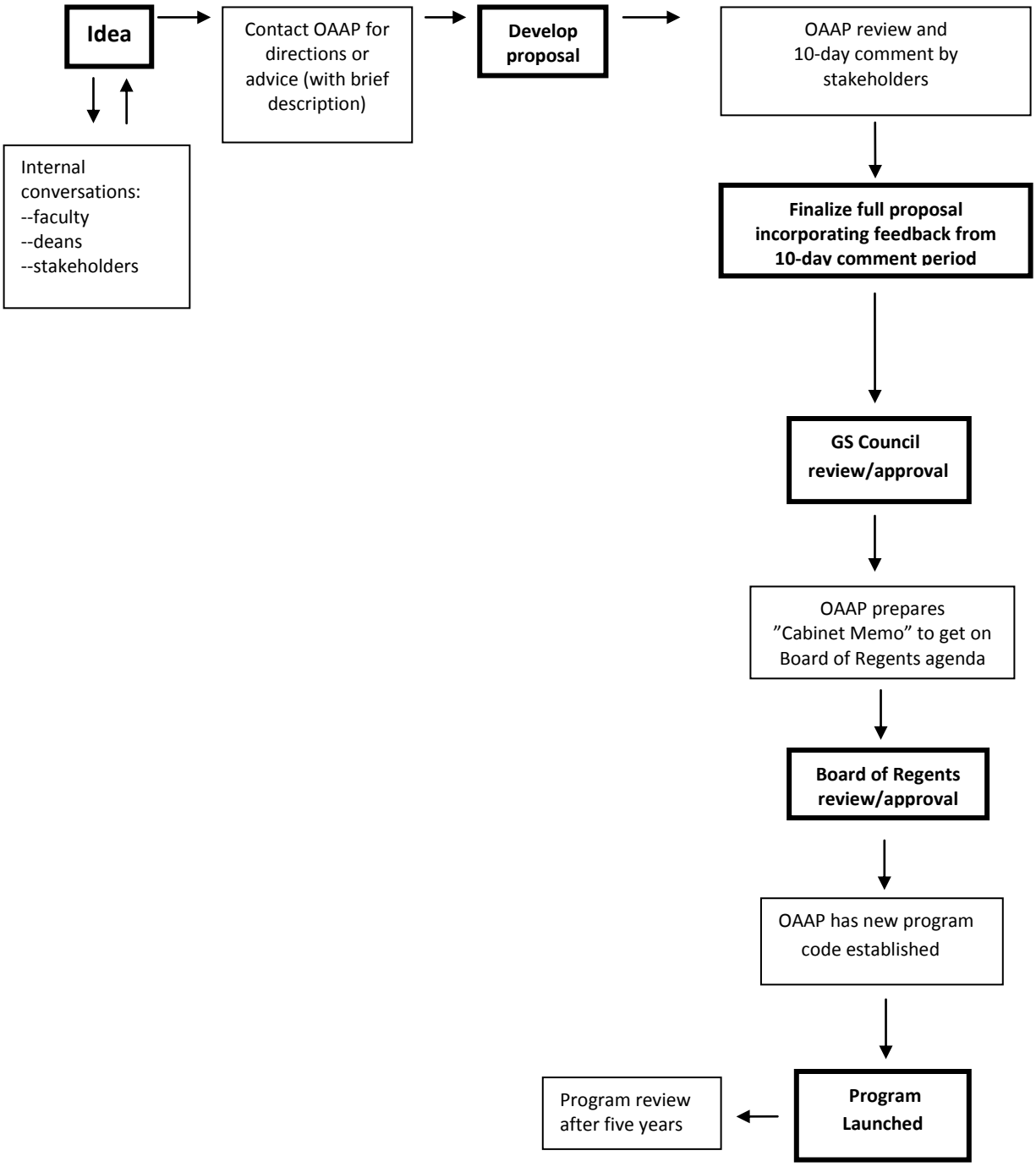

Office of Academic Affairs and Planning
4/15/09