Proposal Process for New Graduate Degree

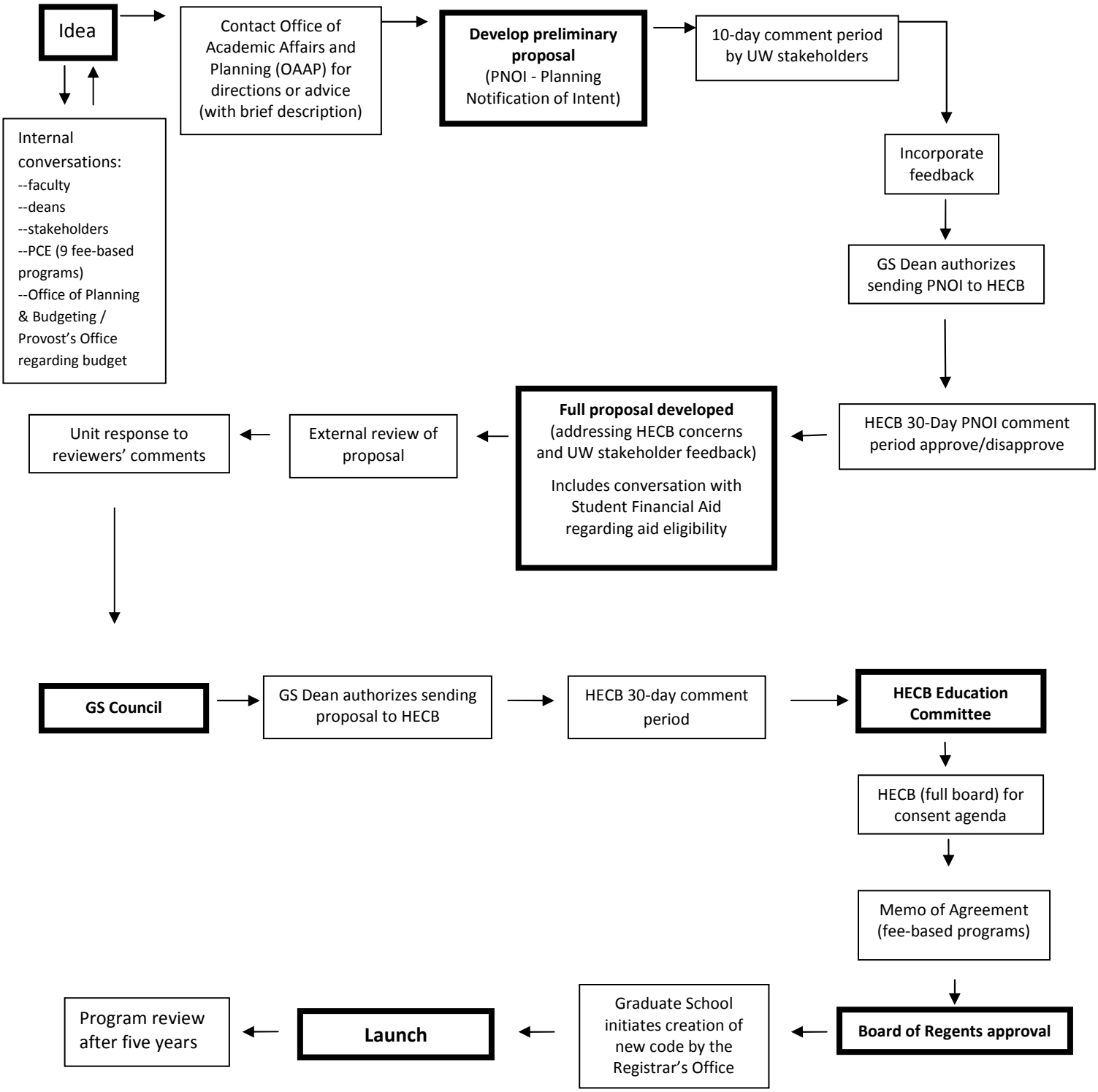

Office of Academic Affairs and Planning
9/23/11